# Father God I Wonder
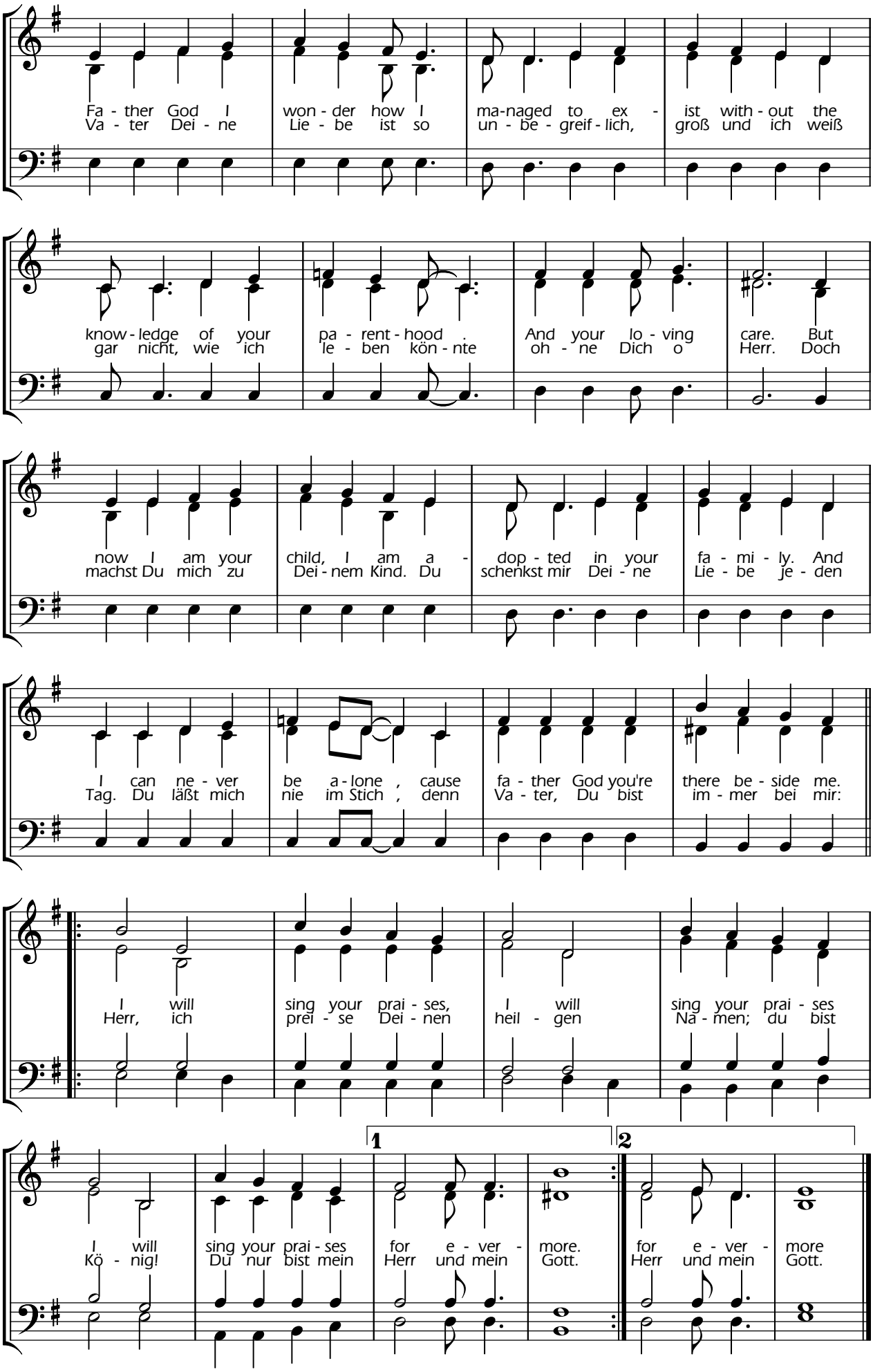
S: S. Pollpeter